

PRODUCT CATALOGUE



Version:11 (English)

CHROMATOGRAPHIC IMMUNOASSAY (RAPID TEST)

Hangzhou AllTest Biotech Co., Ltd.



HANGZHOU ALLTEST BIOTECH CO., LTD. has a solid foundation with top-notch industry professionals, having proven expertise in innovation management including new introductions, be it a product or be it industry transforming process developments. We have been witness to as well as been part of core teams that have been responsible for transformations, which are critical to today's rapid tests as well as POCT business.

Some of them include industry-leading design control systems that are responsible for innovative products with high quality as well as validations protocols that form the core of stringent quality assessment systems.

HANGZHOU ALLTEST BIOTECH CO., LTD. has been created with the sole objective of benefitting the stakeholders in the healthcare industry with major stake in POCT business including Rapid Tests.

HANGZHOU ALLTEST BIOTECH CO., LTD. is committed to bring Innovative Solutions including convergence of Rapid Tests' ease with the power of modern day electronics, thereby helping the creation of new technological platforms as well as business processes that unlocks the true potential of amalgamation of technology and commerce with new milestones in techno-commercial sectors of POCT industry.

In a nutshell, with HANGZHOU ALLTEST BIOTECH CO., LTD. , you can "Relax" and leave the worries of today and tomorrow with better solutions for you than solutions available today.



CONTENTS

Women's Health

Pregnancy	1
Hormone	2
Preterm Delivery (PROM)	2
ToRCH	3
Others	3

Infectious Disease

Gastrointestinal Diseases	4
Tropical Diseases	5
Hepatitis Markers & Blood Banking	6
Respiratory Tract Diseases	7-8
Others	8

Drugs of Abuse

DOA with Urine Specimen	9-14
DOA with Blood Specimen	15
DOA with Hair Specimen	15
DOA with Oral Fluid Specimen	16
DOA with Powder Specimen	17

Tumor Markers	18
----------------------	----

Cardiac Markers	19
------------------------	----

Others	20
---------------	----

Certificates	21
---------------------	----

EU IVDR Certified (CE 0123)

	Cat. No.	Specimen	Format	Pack	Cut-off
H. pylori Antibody	IHP-N402	WB/S/P	Cassette	25 T/40 T	/
Rotavirus and Adenovirus Combo	IRAC-N625	Feces	Cassette	25 T	/
Strep A	IST-N501	Throat Swab	Dipstick	25 T	/
	IST-N502	Throat Swab	Cassette	20 T	/
Syphilis	ISY-N401	WB/S/P	Dipstick	50 T	/
	ISY-N401	WB/S/P	Dipstick	50 T	/
	ISY-N402	WB/S/P	Cassette	25 T/40 T	/
FOB	ITFO-N601	Feces	Dipstick	25 T	50 ng/mL or 6 µg/g
	TFO-N602	Feces	Cassette	20 T/25 T	50 ng/mL or 6 µg/g

List A CE 2934

	Cat. No.	Specimen	Format	Pack
Blood Grouping (ABO&RhD)	OABD-402	Whole Blood	Cassette	25 T
HIV 1.2	IHI-402	WB/S/P	Cassette	40 T
HBsAg	IHBSG-402	WB/S/P	Cassette	40 T
HCV	IHC-402	WB/S/P	Cassette	40 T

List B CE 0123

	Cat. No.	Specimen	Format	Pack	Cut-off
Chlamydia	ICH-502	Swab/Urine	Cassette	20 T	/
CMV IgM	ICM-302	S/P	Cassette	40 T	/
Rubella IgM	IRM-302	S/P	Cassette	40 T	/
Toxo IgG/IgM	ITGM-302	S/P	Cassette	40 T	/
	ITGM-402	WB/S/P	Cassette	40 T	/
ToRCH IgM Combo	ITOM-345	S/P	Cassette	25 T	/
PSA Qualitative	TPS-Q401	WB/S/P	Dipstick	25 T	4 ng/mL
	TPS-Q402	WB/S/P	Cassette	10 T	4 ng/mL
PSA Semi-quantitative	TPS-402	WB/S/P	Cassette	10 T	3-10 ng/mL

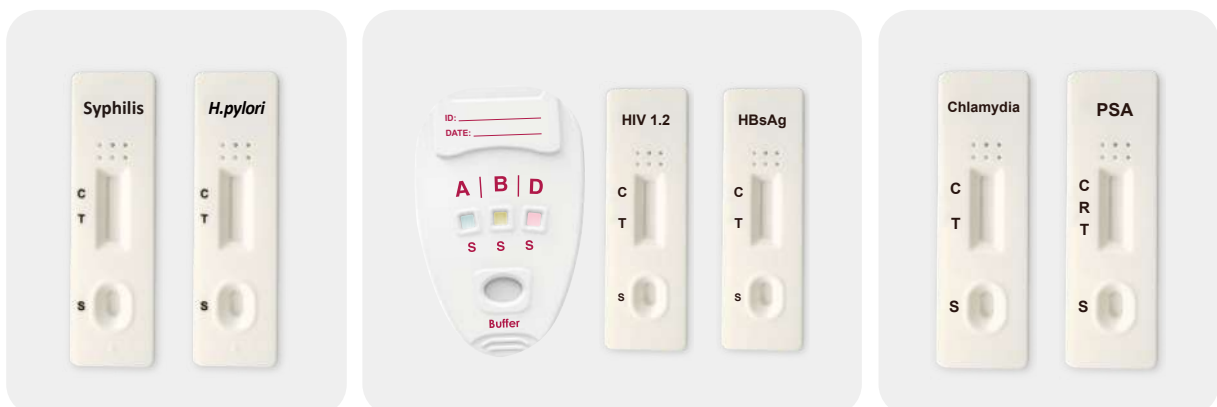

US FDA CLIA Waived & OTC Cleared

Drugs of Abuse (510K No. : K182738)

	Cat. No.	Specimen	Format	Pack	Cut-off
Amphetamine (AMP)	DAM-A114	Urine	Panel	25 T	500 ng/mL
	DAM-A101	Urine	Dipstick	50 T	
Secobarbital (BAR)	DBA-A114	Urine	Panel	25 T	300 ng/mL
	DBA-A101	Urine	Dipstick	50 T	
Buprenorphine (BUP)	DBU-A114	Urine	Panel	25 T	10 ng/mL
	DBU-A101	Urine	Dipstick	50 T	
Benzodiazepines (BZO)	DBZ-A114	Urine	Panel	25 T	300 ng/mL
	DBZ-A101	Urine	Dipstick	50 T	
Cocaine (COC)	DCO-A114	Urine	Panel	25 T	150 ng/mL
	DCO-A101	Urine	Dipstick	50 T	
Ethylenediamine-dimethylphosphinic acid (EDDP)	DED-A114	Urine	Panel	25 T	300 ng/mL
	DED-A101	Urine	Dipstick	50 T	
Ecstasy (MDMA)	DMD-A114	Urine	Panel	25 T	500 ng/mL
	DMD-A101	Urine	Dipstick	50 T	
Methamphetamine (MET)	DME-A114	Urine	Panel	25 T	500 ng/mL
	DME-A101	Urine	Dipstick	50 T	
Morphine (MOP)	DMO-A114	Urine	Panel	25 T	300 ng/mL
	DMO-A101	Urine	Dipstick	50 T	
Morphine (MOP)	DOP-A114	Urine	Panel	25 T	2000 ng/mL
	DOP-A101	Urine	Dipstick	50 T	
Methadone (MTD)	DMT-A114	Urine	Panel	25 T	300 ng/mL
	DMT-A101	Urine	Dipstick	50 T	
Oxycodone (OXY)	DOX-A114	Urine	Panel	25 T	100 ng/mL
	DOX-A101	Urine	Dipstick	50 T	
Phencyclidine (PCP)	DPC-A114	Urine	Panel	25 T	25 ng/mL
	DPC-A101	Urine	Dipstick	50 T	
Nortriptyline (TCA)	DTC-A114	Urine	Panel	25 T	1000 ng/mL
	DTC-A101	Urine	Dipstick	50 T	
Marijuana (THC)	DTH-A114	Urine	Panel	25 T	50 ng/mL
	DTH-A101	Urine	Dipstick	50 T	
Multi-Drug 2-15 Drugs	DOA-A124~A1154	Urine	Panel	25 T	/
Multi-Drug 2-15 Drugs with Adulteration	DUA-A124~A1154	Urine	Panel	25 T	/
Multi-Drug 2-15 Drugs 1-Step Cup	DOA-A127~A1157-A	Urine	Cup	25 T	/
Multi-Drug 2-15 Drugs 1-Step Cup with Adulteration	DUA-A127~A1157-A	Urine	Cup	25 T	/

* Adulteration: OX, SG, PH, NIT, GLU, CRE

Women's Health (510K No. : K203272)

	Cat. No.	Specimen	Format	Pack	Cut-off
hCG Pregnancy	FHC-A202	Urine/Serum	Cassette	25 T/40 T	20 mIU/ml for Urine, 10 mIU/ml for Serum



CE0123 & CE1434 OTC

Women's Health

	Cat. No.	Specimen	Format	Pack	Cut-off	CE Status
Pregnancy (hCG)	FHC-101H	Urine	Dipstick	1 T	25 mIU/mL	CE 0123
	FHC-F101H				20 mIU/mL	CE 0123
	FHC-U101H				10 mIU/mL	CE 0123
Pregnancy (hCG)	FHC-102H	Urine	Cassette	1 T	25 mIU/mL	CE 0123
	FHC-F102H				20 mIU/mL	CE 0123
	FHC-U102H				10 mIU/mL	CE 0123
Digital hCG Pregnancy	FHC-E103H	Urine	Midstream	1 T	25 mIU/mL	CE 0123
Pregnancy (hCG)	FHC-103H	Urine	Midstream	1 T	25 mIU/mL	CE 0123
	FHC-F103H				20 mIU/mL	CE 0123
	FHC-U103H				10 mIU/mL	CE 0123
Pregnancy (hCG) with Indicator	FHC-103HI	Urine	Midstream	1 T	25 mIU/mL	CE 0123
	FHC-U103HI				10 mIU/mL	CE 0123
Ovulation (LH)	FLH-101H	Urine	Dipstick	5 T	40 mIU/mL	CE 0123
	FLH-M101H				35 mIU/mL	CE 0123
	FLH-U101H				30 mIU/mL	CE 0123
	FLH-S101H		20 mIU/mL	CE 0123		
	FLH-102H		Cassette	5 T	40 mIU/mL	CE 0123
	FLH-M102H				35 mIU/mL	CE 0123
	FLH-U102H				30 mIU/mL	CE 0123
	FLH-S102H				20 mIU/mL	CE 0123
	FLH-103H		Midstream	5 T	40 mIU/mL	CE 0123
	FLH-M103H				35 mIU/mL	CE 0123
FLH-U103H	30 mIU/mL	CE 0123				
FLH-S103H	20 mIU/mL	CE 0123				
FSH	FFS-101H	Urine	Dipstick	2 T	25 mIU/mL	CE 0123
	FFS-102H		Cassette	2 T	25 mIU/mL	CE 0123
	FFS-103H		Midstream	2 T	25 mIU/mL	CE 0123
Vaginal pH	IVPH-504H	Vaginal Secretion	Panel	1 T	/	CE 0123

Others

	Cat. No.	Specimen	Format	Pack	Cut-off	CE Status
H. pylori Antibody	IHP-602H	Feces	Cassette	1 T	/	CE 0123
FOB	TFO-602H	Feces	Cassette	1 T	50 ng/ml	CE 0123
	TFO-601H	Feces	Dipstick	1 T		
Ferritin	OFE-402H	WB	Cassette	1 T	30 ng/mL	CE 0123
SP-10 Male Fertility	OSP-902H	Sperm	Cassette	1 T/2 T	15 million/mL	CE 0123
Sperm Concentration	OSC-902H	Sperm	Cassette	1 T/2 T	15 million/mL	CE 0123
TSH	OTS-402H	WB	Cassette	1 T	5 µIU/mL	CE 0123
Vitamin D	OVD-402H	WB	Cassette	1 T	10-30-100 ng/mL	CE 0123
Urinary Tract Infections (Analytes: LEU, BLO,NIT,PRO)	U031-04H	Urine	Dipstick	1 T	/	CE 0123

COVID-19

	Cat. No.	Specimen	Format	Pack	CE Status
SARS-CoV-2 Antigen	INCP-502H	Nasal Swab	Cassette		CE 1434
SARS-CoV-2 & Influenza A+B Antigen Combo	ISIN-525H	Nasal Swab	Cassette	1/2/5/7/10/	CE 1434
COVID-19 Antigen	ICOV-802H	Oral fluid	Cassette	15/20/25 T	CE 1434
SARS-CoV-2 (COVID-19) Antigen	ICOV-803H	Saliva	Device		CE 1434
SARS-CoV-2 S-RBD IgG Antibody	ICSG-402H	Fingerstick Whole Blood	Cassette		CE 1434



Pregnancy Ovulation Menopause PROM ToRCH

Gynecological Infectious Disease



Women's Health

	Cat. No.	Cut-Off	Specimen	Format	Pack	CE Status
hCG Pregnancy (For Professional Use)	FHC-101	20 mIU/mL, 25 mIU/mL*	Urine	Dipstick	50 T/100 T	CE
	FHC-A101	40 mIU/mL				
	FHC-B101	200 mIU/mL				
	FHC-C101	500 mIU/mL				
	FHC-D101	2000 mIU/mL				
	FHC-U101	10 mIU/mL				
	FHC-111	20 mIU/mL, 25 mIU/mL*	Urine	Dipstick (Canister Pack)	25 T	CE
	FHC-U111	10 mIU/mL				
	FHC-102	20 mIU/mL, 25 mIU/mL*	Urine	Cassette	40 T	CE
	FHC-A102	40 mIU/mL				
	FHC-B102	200 mIU/mL				
	FHC-C102	500 mIU/mL				
	FHC-D102	2000 mIU/mL				
	FHC-U102	10 mIU/mL				
	FHC-103	25 mIU/mL*	Urine	Midstream	No Box	CE
	FHC-F103	20 mIU/mL				
	FHC-U103	10 mIU/mL				
	FHC-201	20 mIU/mL, 25 mIU/mL*	S/P/U	Dipstick	50 T/100 T	CE
	FHC-U201	10 mIU/mL				
	FHC-211	20 mIU/mL, 25 mIU/mL*	S/P/U	Dipstick (Canister Pack)	25 T	CE
FHC-U211	10 mIU/mL					
FHC-202	20 mIU/mL, 25 mIU/mL*	S/P/U	Cassette	40 T	CE	
FHC-U202	10 mIU/mL					
FHC-402	25 mIU/mL*	WB/S/P	Cassette	40 T	CE	
FHC-U402	10 mIU/mL					

hCG Pregnancy (For Self-Testing)	FHC-101H	25 mIU/mL*	Urine	Dipstick	1 T	CE0123
	FHC-F101H	20 mIU/mL				
	FHC-U101H	10 mIU/mL				
	FHC-102H	25 mIU/mL*	Urine	Cassette	1 T	CE0123
	FHC-F102H	20 mIU/mL				
	FHC-U102H	10 mIU/mL				
	FHC-103H	25 mIU/mL*	Urine	Midstream	1 T	CE0123
	FHC-F103H	20 mIU/mL				
	FHC-U103H	10 mIU/mL				
FHC-103HI(with Indicator)	25 mIU/mL*					
FHC-U103HI(with Indicator)	10 mIU/mL					

	Cat. No.	Cut-Off	Specimen	Format	Pack	CE Status
Digital hCG Pregnancy (For Self-Testing)	FHC-E103H	25 mIU/mL	Urine	Midstream	1 T	CE0123

* Standard Cut-off



Women's Health

	Cat. No.	Cut-Off	Specimen	Format	Pack	CE Status
LH Ovulation (For Professional Use)	FLH-101	35 mIU/mL, 40 mIU/mL*	Urine	Dipstick	50 T	CE
	FLH-U101	30 mIU/mL				
	FLH-111	35 mIU/mL, 40 mIU/mL*	Urine	Dipstick (Canister Pack)	25 T	CE
	FLH-U111	30 mIU/mL				
	FLH-102	35 mIU/mL, 40 mIU/mL*	Urine	Cassette	40 T	CE
	FLH-U102	30 mIU/mL				
	FLH-103	40 mIU/mL*	Urine	Midstream	No Box	CE
	FLH-M103	35 mIU/mL				
FLH-U103	30 mIU/mL					

LH Ovulation (For Self-Testing Use)	FLH-101H	40 mIU/mL*	Urine	Dipstick	5 T	CE0123
	FLH-M101H	35 mIU/mL				
	FLH-U101H	30 mIU/mL				
	FLH-S101H	20 mIU/mL				
	FLH-102H	40 mIU/mL*	Urine	Cassette	5 T	CE0123
	FLH-M102H	35 mIU/mL				
	FLH-U102H	30 mIU/mL				
	FLH-S102H	20 mIU/mL				
	FLH-103H	40 mIU/mL*	Urine	Midstream	5 T	CE0123
	FLH-M103H	35 mIU/mL				
FLH-U103H	30 mIU/mL					
FLH-S103H	20 mIU/mL					

FSH Follicle Stimulating Hormone (For Professional Use)	FFS-101	25 mIU/mL	Urine	Dipstick	50 T	CE
	FFS-102	25 mIU/mL	Urine	Cassette	40 T	CE
	FFS-103	25 mIU/mL	Urine	Midstream	2 T	CE

FSH Follicle Stimulating Hormone (For Self-Testing)	FFS-101H	25 mIU/mL	Urine	Dipstick	2 T	CE0123
	FFS-102H	25 mIU/mL	Urine	Cassette	2 T	CE0123
	FFS-103H	25 mIU/mL	Urine	Midstream	2 T	CE0123

AMH Anti-Mullerian Hormone	FAMH-402	1-7 ng/mL	WB/S/P	Cassette	10 T	CE
---------------------------------------	----------	-----------	--------	----------	------	----

Preterm Delivery (PROM)

	Cat. No.	Specimen	Format	Pack	CE Status
Fetal Fibronectin (fFN)	FFF-502	Vaginal Secretion	Cassette	25 T	CE

Insulin-like Growth Factor-binding Protein 1 (iGFBP-1)	FIG-502	Vaginal Secretion	Cassette	25 T	CE
---	---------	-------------------	----------	------	----

* Standard Cut-off

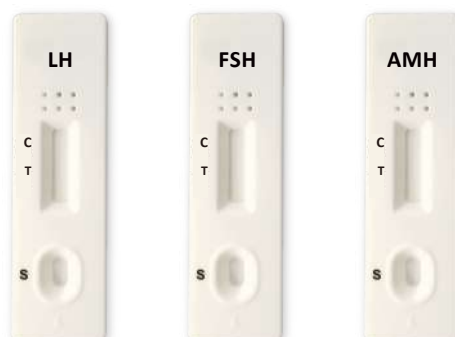

Women's Health

ToRCH Range		Cat. No.	Specimen	Format	Pack	CE Status
Toxo	ITG-302	IgG	S/P	Cassette	40 T	Non-CE
	ITG-402		WB/S/P			
	ITM-302	IgM	S/P	Cassette	40 T	Non-CE
	ITM-402		WB/S/P			
	ITGM-302	IgG/IgM	S/P	Cassette	40 T	CE0123
	ITGM-402		WB/S/P			
ITGM-325	IgG/IgM Combo	S/P	Cassette	25 T	Non-CE	
ITGM-425		WB/S/P				
Rubella	IRG-302	IgG	S/P	Cassette	40 T	Non-CE
	IRG-402		WB/S/P			
	IRM-302	IgM	S/P	Cassette	40 T	CE0123
	IRM-402		WB/S/P			
	IRGM-302	IgG/IgM	S/P	Cassette	40 T	Non-CE
	IRGM-402		WB/S/P			
IRGM-325	IgG/IgM Combo	S/P	Cassette	25 T	Non-CE	
IRGM-425		WB/S/P				
CMV	ICG-302	IgG	S/P	Cassette	40 T	Non-CE
	ICG-402		WB/S/P			
	ICM-302	IgM	S/P	Cassette	40 T	CE0123
	ICM-402		WB/S/P			
	ICGM-302	IgG/IgM	S/P	Cassette	40 T	Non-CE
	ICGM-402		WB/S/P			
ICGM-325	IgG/IgM Combo	S/P	Cassette	25 T	Non-CE	
ICGM-425		WB/S/P				
HSV 1/2	ISG-302	IgG	S/P	Cassette	40 T	CE
	ISG-402		WB/S/P			
	ISM-302	IgM	S/P	Cassette	40 T	CE
	ISM-402		WB/S/P			
	ISGM-302	IgG/IgM	S/P	Cassette	40 T	CE
	ISGM-402		WB/S/P			
ISGM-325	IgG/IgM Combo	S/P	Cassette	25 T	CE	
ISGM-425		WB/S/P				
ToRCH Combo (Toxo, Rubella, CMV, HSV 1/2)	ITOG-345	IgG Combo	S/P	Cassette	25 T	Non-CE
	ITOG-445		WB/S/P			
	ITOM-345	IgM Combo	S/P	Cassette	25 T	CE0123
	ITOM-445		WB/S/P			
	ITOGM-345	IgG/IgM Combo	S/P	Cassette	25 T	Non-CE
	ITOGM-445		WB/S/P			
ITOGM-385	IgG/IgM Combo	S/P	Cassette	25 T	Non-CE	
ITOGM-485		WB/S/P				
Others		Cat. No.	Specimen	Format	Pack	CE Status
<i>Candida albicans</i>		ICA-502	Swab	Cassette	10 T	CE
Chlamydia & Gonorrhea	ICH-502	Chlamydia	Swab/Urine	Cassette	20 T	CE0123
	IGO-502	Gonorrhea	Swab	Cassette	20 T	CE
	IGC-525	Combo	Swab	Cassette	10 T	Non-CE
Strep B	ISB-501		Swab	Dipstick	25 T	CE
	ISB-502		Swab	Cassette	20 T	CE
<i>Trichomonas vaginalis</i>	ITV-502		Vaginal Swab	Cassette	10 T	CE





Gastrointestinal Diseases

Tropical Diseases

Hepatitis Markers

Blood Banking

Respiratory Tract Diseases

Infectious Diseases

Gastrointestinal Diseases

	Cat. No.		Specimen	Format	Pack	CE Status
Adenovirus, Rotavirus, Norovirus & Astrovirus	IAD-602	Adenovirus	Feces	Cassette	25 T	
	IRO-602	Rotavirus	Feces	Cassette	25 T	
	INO-602	Norovirus	Feces	Cassette	10 T	
	IRAC-625	Rotavirus & Adenovirus Combo	Feces	Cassette	25 T	
	INRA-635	Norovirus, Rotavirus & Adenovirus Combo	Feces	Cassette	10 T	CE
	IAS-602	Astrovirus	Feces	Cassette	10 T	
	IMVD-645	Norovirus, Rotavirus, Adenovirus & Astrovirus Combo	Feces	Cassette	10 T	
	IMVD-647H	Norovirus, Rotavirus, Adenovirus & Astrovirus Combo (Self-Testing)	Feces	Cup	1 T	Non-CE
Entamoeba histolytica, Giardia lamblia & Cryptosporidium	IEH-602	<i>Entamoeba histolytica</i>	Feces	Cassette	10 T	
	IGL-602	<i>Giardia Lamblia</i>	Feces	Cassette	10 T	
	ICR-602	<i>Cryptosporidium</i>	Feces	Cassette	10 T	
	ICGC-625	<i>Crypto & Giardia Combo</i>	Feces	Cassette	10 T	CE
	IEGC-602	<i>Entamoeba, Giardia, Crypto in 1 window</i>	Feces	Cassette	10 T	
	IEGC-635	<i>Entamoeba, Giardia, Crypto Combo in 3 windows</i>	Feces	Cassette	10 T	
Campylobacter	ICAM-602		Feces	Cassette	10 T	CE
Clostridium difficile	ICDG-602	GDH	Feces	Cassette	10 T	
	ICDT-625B	Toxin A&B Combo	Feces	Cassette	10 T	CE
	ICD-635B	GDH,Toxin A&B Combo	Feces	Cassette	10 T	
H. pylori Antibody	IHP-302		S/P	Cassette	40 T	
	IHP-401		WB/S/P	Dipstick	50 T	CE
	IHP-402		WB/S/P	Cassette	40 T	
H. pylori Antigen	IHP-601		Feces	Dipstick	25 T	CE
	IHP-602		Feces	Cassette	25 T	CE
	IHP-602H	(Self-Testing)	Feces	Cassette	1 T	CE0123
	IHP-607H	(Self-Testing)	Feces	Cup	1 T	Non-CE
Vibrio cholerae	IVCA-602	VC O1	Feces	Cassette	10 T	
	IVCB-602	VC O139	Feces	Cassette	10 T	CE
	IVCAB-625	VC O1/O139 Combo	Feces	Cassette	10 T	

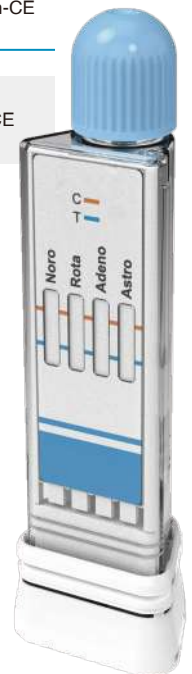

Infectious Diseases

Tropical Diseases

	Cat. No.		Specimen	Format	Pack	CE Status
Chagas IgG	ICHA-302		S/P	Cassette	40 T	CE
	ICHA-402		WB/S/P	Cassette	40 T	
Chikungunya IgG/IgM	ICHI-302		S/P	Cassette	40 T	CE
	ICHI-402		WB/S/P	Cassette	40 T	
Dengue	IDEN-402	IgG/IgM	WB/S/P	Cassette	10 T	CE
	IDES-402	NS1	WB/S/P	Cassette	10 T	
	IDEC-425	IgG/IgM & NS1 Combo	WB/S/P	Cassette	25 T	
Zika	IZIG-402	NS1	WB/S/P	Cassette	10 T	CE
	IZIB-402	IgG/IgM	WB/S/P	Cassette	10 T	
	IZIC-425	IgG/IgM & NS1 Combo	WB/S/P	Cassette	10 T	
Filariasis IgG/IgM	IFIL-302		S/P	Cassette	40 T	CE
	IFIL-402		WB/S/P	Cassette	40 T	
Typhoid IgG/IgM	ITY-302		S/P	Cassette	40 T	CE
	ITY-402		WB/S/P	Cassette	40 T	
	ITY-401		WB/S/P	Dipstick	50 T	
Salmonella typhi & Salmonella paratyphi Antigen	ISTY-602	S. typhi	Feces	Cassette	25 T	CE
	ISPT-602	S. paratyphi	Feces	Cassette	25 T	
	ISTP-625	S. typhi & S. paratyphi Combo	Feces	Cassette	10 T	
Leishmania IgG/IgM	ILEI-402		WB/S/P	Cassette	40 T	CE
Leptospira IgG/IgM	ILEP-402		WB/S/P	Cassette	40 T	CE
Malaria	IMA-401	P.f.	WB	Dipstick	50 T	CE
	IMA-402	P.f.	WB	Cassette	40 T	
	IMPV-402	P.f.&Pan	WB	Cassette	25 T	
	IMPV-402	P.f.&P.v.	WB	Cassette	25 T	
	IMPVF-402	P.f.,P.v.&Pan	WB	Cassette	25 T	



Infectious Diseases

Hepatitis Markers & Blood Banking

	Cat. No.		Specimen	Format	Pack	CE Status
Hepatitis A (HAV)	IHA-402	IgM	WB/S/P	Cassette	25 T	CE
	IHAGM-425	IgG/IgM Combo	WB/S/P	Cassette	25 T	
Hepatitis B (HBV)	IHBSG-402	HBsAg	WB/S/P	Cassette	40 T	CE2934
	IHBSG-301	HBsAg	S/P	Dipstick	50 T	Non-CE
	IHBSG-401	HBsAg	WB/S/P	Dipstick	50 T	
	IHBSG-302	HBsAg	S/P	Cassette	40 T	
	IHBSB-301	HBsAb	S/P	Dipstick	50 T	
	IHBSB-401	HBsAb	WB/S/P	Dipstick	50 T	
	IHBSB-302	HBsAb	S/P	Cassette	40 T	
	IHBSB-402	HBsAb	WB/S/P	Cassette	40 T	
	IHBCB-302	HBcAb	S/P	Cassette	40 T	
	IHBEB-302	HBcAb	S/P	Cassette	40 T	
	IHBEG-302	HBcAg	S/P	Cassette	40 T	
IHB-355	HBV Combo	S/P	Cassette	25 T		
Hepatitis C (HCV)	IHC-301		S/P	Dipstick	50 T	Non-CE
	IHC-401		WB/S/P	Dipstick	50 T	
	IHC-302		S/P	Cassette	40 T	CE2934
	IHC-402		WB/S/P	Cassette	40 T	
Hepatitis E (HEV)	IHE-302	IgG/IgM	S/P	Cassette	40 T	CE
HIV	IHI-402	HIV 1, 2	WB/S/P	Cassette	40 T	CE2934
	IHI-302	HIV 1, 2	S/P	Cassette	40 T	Non-CE
	IHI-401	HIV 1, 2	WB/S/P	Dipstick	50 T	
	IHI-402S	HIV 1, 2 (Single Use kit)	WB	Cassette	1 T	
	IHI-T401	HIV 1, 2, O	WB/S/P	Dipstick	50 T	
	IHI-T402	HIV 1, 2, O	WB/S/P	Cassette	40 T	
	IHI-T402S	HIV 1, 2, O (Single Use kit)	WB	Cassette	1 T	
	IHIG-402	HIV p24 Antigen	WB/S/P	Cassette	40 T	
	IHIBG-425	HIV 1, 2 & p24 Combo	WB/S/P	Cassette	25 T	
	IHIBG-402	HIV 1, 2 & p24	WB/S/P	Cassette	40 T	
Syphilis	ISY-301		S/P	Dipstick	50 T	
	ISY-401		WB/S/P	Dipstick	50 T	
	ISY-302		S/P	Cassette	40 T	
	ISY-402		WB/S/P	Cassette	40 T	
HBsAg, HCV, HIV & Syphilis	IHBC-325	HBsAg & HCV Combo	S/P	Cassette	25 T	Non-CE
	IHBC-425	HBsAg & HCV Combo	WB/S/P	Cassette	25 T	
	IMID-325	Syphilis & HIV1.2 Combo	S/P	Cassette	25 T	
	IISC-325	Syphilis & HIV1.2.O Combo	S/P	Cassette	25 T	
	IISC-425	Syphilis & HIV1.2.O Combo	WB/S/P	Cassette	25 T	
	IISC-402	Syphilis & HIV1.2 (in one strip)	WB/S/P	Cassette	40 T	
	IBCH-335	HBsAg, HCV & HIV Combo	S/P	Cassette	25 T	
	IMID-345	HBsAg, HCV, HIV & Syphilis Combo	S/P	Cassette	25 T	
	IMID-445	HBsAg, HCV, HIV & Syphilis Combo	WB/S/P	Cassette	25 T	



Infectious Diseases

Respiratory Tract Diseases

	Cat. No.		Specimen	Format	Pack	CE Status
Strep A	IST-501	(Red Control)	Throat Swab	Dipstick	25 T	CE
	IST-502	(Red Control)		Cassette	20 T	
	ISTB-501	(Blue Control)		Dipstick	25 T	
	ISTB-502	(Blue Control)		Cassette	20 T	
Legionella pneumophila & Streptococcus pneumoniae	ILEG-102	<i>L. pneumophila</i>	Urine	Cassette	25 T	CE
	ISP-102	<i>S. pneumoniae</i>			10 T	
	ISLC-125	<i>S. pneumoniae</i> & <i>L. pneumophila</i> Combo			10 T	
Mycoplasma pneumoniae	IMP-502	Antigen	Swab	Cassette	20 T	CE
	IMP-425	IgG/IgM	WB/S/P		25 T	
	IMPM-402	IgM	WB/S/P		40 T	
Adenovirus pneumoniae	IAD-502		Swab	Cassette	20 T	CE
Influenza A+B	IFLA-501	Flu A	Swab/Nasal Aspirate	Dipstick	25 T	CE
	IFLA-502	Flu A	Swab/Nasal Aspirate	Cassette	20 T	
	IIN-501	Flu A+B	Swab/Nasal Aspirate	Dipstick	25 T	
	IIN-502	Flu A+B	Swab/Nasal Aspirate	Cassette	20 T	
	IFA-502	A (H1N1)	Swab	Cassette	20 T	
	IINA-525	Flu A+B & H1N1 Combo	Swab	Cassette	10 T	
Respiratory Syncytial Virus Antigen (RSV)	IRS-502		NP Swab/Nasal Aspirate	Cassette	20 T	CE
COVID-19 Antigen (For Professional Use)	ICOV-501 (ICOV-511)		NP Swab	Dipstick	50 T	CE
	ICOV-502 (INCP-502/INCP-G502)		Swab	Cassette	20 T	
	INCP-502-N		Nasal Swab	Cassette	20 T	
	ICOV-802		Oral Fluid	Cassette	20 T	
	ICOV-803		Oral Fluid	Device	20 T	
	ICOV-804 (Corona Lollipop Test)		Oral Fluid	Device	20 T	
COVID-19 Antigen (For Self-Testing)	INCP-502H		Nasal Swab	Cassette	1 / 2 / 5 / 7 / 10 / 15 / 20 / 25 T	CE1434
	ICOV-802H		Oral Fluid	Cassette		
	ICOV-803H		Saliva	Device		
COVID-19, Influenza A+B, RSV, Adenovirus & M.pneumoniae Antigen	IRIC-525	RSV & Flu A+B Combo	Swab/Nasal Aspirate		10 T	CE
	IARC-525	Adeno & RSV Combo	NP Swab		10 T	
	IARI-535	Adeno, RSV & Flu A+B Combo	NP Swab		10 T	
	ICIC-525	COVID-19 & Flu A+B Combo	NP Swab		20 T	
	ISIC-525	SARS-CoV-2 & Flu A+B Combo	NP Swab		20 T	
	ISIN-525H	SARS-CoV-2 & Flu A+B Combo	Nasal Swab	Cassette	1 / 2 / 5 / 7 / 10 / 15 / 20 / 25 T	
	ISIR-535	COVID-19, Flu A+B & RSV Combo	NP Swab		20 T	
	IRT-545	SARS-CoV-2, Flu A+B, RSV & Adeno Combo	NP Swab		20 T	
	IRT-555	SARS-CoV-2, Flu A+B, RSV, Adeno & MP Combo	NP Swab		20 T	

*NP Swab = Nasopharyngeal Swab



Infectious Diseases

Respiratory Tract Diseases

	Cat. No.	Specimen	Format	Pack	CE Status
COVID-19 IgG/IgM Antibody	INCP-402	WB/S/P	Cassette	25 T	CE
	INCP-402B		Cassette	25 T/40 T	
	INCP-411B		Dipstick	200 T	
	ICOV-402 (High Sensitivity)		Cassette	40 T	
	ICOV-411 (High Sensitivity)		Dipstick	200 T	

COVID-19 & <i>M.pneumoniae</i> Antibody Combo	INMC-425	IgG/IgM Combo	WB/S/P	Cassette	25 T	CE
	INMCG-425	IgG Combo				

COVID-19 S-RBD & Neutralization Antibody	ICSG-402	S-RBD IgG	WB/S/P	Cassette	25 T	CE
	ICSG-402H	S-RBD IgG (Self-Testing)	WB	Cassette	1/2/5/ 7/10/15/ 20/25 T	CE1434
	INCPG-411	IgG (S-RBD & N protein)	WB/S/P	Dipstick	200 T	CE
	INCPG-402	IgG (S-RBD & N protein)	WB/S/P	Cassette	25 T	CE
	ICS-402	S-RBD Antibody	WB/S/P	Cassette	25 T	CE
	ICN-402	Neutralization Antibody	WB/S/P	Cassette	25 T	CE

Epstein - Barr Virus (EBV)	IECG-402	EBV VCA IgG	WB/S/P	Cassette	10 T	CE
	IENG-402	EBNA IgG				
	IECNG-425	EBV VCA & EBNA IgG Combo				

Mononucleosis (MONO)	IMO-402	WB/S/P	Cassette	25 T	CE
----------------------	---------	--------	----------	------	----

Others

	Cat. No.	Specimen	Format	Pack	CE Status
Brucella Abortus Antigen	IBA-402	WB/S/P	Cassette	25 T	CE

Lyme IgG/IgM	ILY-402	WB/S/P	Cassette	10 T	CE
--------------	---------	--------	----------	------	----

Tetanus	ITE-402	WB/S/P	Cassette	40 T	CE
---------	---------	--------	----------	------	----

Tuberculosis (TB)	ITB-401	WB/S/P	Dipstick	50 T	CE
	ITB-402	WB/S/P	Cassette	40 T	

Scrub Typhus IgG/IgM	ITSU-402	WB/S/P	Cassette	10 T	CE
----------------------	----------	--------	----------	------	----

Cryptococcus	ICRG-402	WB/S/P/CSF	Cassette	10 T	CE
--------------	----------	------------	----------	------	----





No. of Analytes: 70+

Specimen Matrix: Urine, Oral Fluid, Whole Blood, Powder, Hair

Various Formats: Dipstick, Cassette, Panel, Cup, Device

Convenient Procedure

Easy Visual Interpretation



Drugs of Abuse

Specimen: Urine

	Cat. No.	Format	Pack	Cut-Off	CE Status
AB-PINACA (ABP)	DABP-102	Cassette	40 T		
	DABP-114	Panel	40 T	10 ng/mL	CE
	DABP-101	Dipstick	50 T		
Acetaminophen (ACE)	DAC-102	Cassette	40 T		
	DAC-114	Panel	40 T	5000 ng/mL	CE
	DAC-101	Dipstick	50 T		
Alcohol (ALC)	DAL-102	Cassette	40 T		
	DAL-114	Panel	40 T	0.02%	CE
	DAL-101	Dipstick	50 T		
7-Aminoclonazepam (7-ACL)	DACL-102	Cassette	40 T		
	DACL-114	Panel	40 T	300 ng/mL	CE
	DACL-101	Dipstick	50 T		
Alprazolam (ALP)	DALP-102	Cassette	40 T		
	DALP-114	Panel	40 T	100 ng/mL	CE
	DALP-101	Dipstick	50 T		
Amphetamine (AMP)	DAM-102	Cassette	40 T		
	DAM-114	Panel	40 T	300 ng/mL, 500 ng/mL, 1000 ng/mL*	CE
	DAM-101	Dipstick	50 T		
α-Pyrrolidinovalerophenone (α-PVP)	DAP-102	Cassette	40 T		
	DAP-114	Panel	40 T	1000 ng/mL*, 500 ng/mL 300 ng/mL	CE
	DAP-101	Dipstick	50 T		
Barbiturate (BAR)	DBA-102	Cassette	40 T		
	DBA-114	Panel	40 T	200 ng/mL, 300 ng/mL*	CE
	DBA-101	Dipstick	50 T		
Buprenorphine (BUP)	DBU-102	Cassette	40 T		
	DBU-114	Panel	40 T	5 ng/mL, 10 ng/mL*	CE
	DBU-101	Dipstick	50 T		
Benzodiazepines (BZO)	DBZ-102	Cassette	40 T		
	DBZ-114	Panel	40 T	100 ng/mL, 200 ng/mL, 300 ng/mL*	CE
	DBZ-101	Dipstick	50 T		
Carisoprodol (CAR)	DCAR-102	Cassette	40 T		
	DCAR-114	Panel	40 T	2000 ng/mL	CE
	DCAR-101	Dipstick	50 T		
Cathine (CAT)	DCA-102	Cassette	40 T		
	DCA-114	Panel	40 T	150 ng/mL	CE
	DCA-101	Dipstick	50 T		
Caffeine (CAF)	DCAF-102	Cassette	40 T		
	DCAF-114	Panel	40 T	1000 ng/mL	CE
	DCAF-101	Dipstick	50 T		

* Standard Cut-off



Drugs of Abuse

Specimen: Urine

	Cat. No.	Format	Pack	Cut-Off	CE Status
Cannabinol (CNB)	DCNB-102	Cassette	40 T	500 ng/mL	CE
	DCNB-114	Panel	40 T		
	DCNB-101	Dipstick	50 T		
Citalopram (CIT)	DCIT-102	Cassette	40 T	500 ng/mL	CE
	DCIT-114	Panel	40 T		
	DCIT-101	Dipstick	50 T		
Clonazepam (CLO)	DCL-102	Cassette	40 T	400 ng/mL*, 150 ng/mL	CE
	DCL-114	Panel	40 T		
	DCL-101	Dipstick	50 T		
Cocaine (COC)	DCO-102	Cassette	40 T	100 ng/mL, 150 ng/mL, 300 ng/mL*	CE
	DCO-114	Panel	40 T		
	DCO-101	Dipstick	50 T		
Cotinine (COT)	DCT-102	Cassette	40 T	10 ng/mL, 50 ng/mL, 100 ng/mL, 200 ng/mL*, 500 ng/mL	CE
	DCT-114	Panel	40 T		
	DCT-101	Dipstick	50 T		
Carfentanyl (CFYL)	DCFY-102	Cassette	40 T	500 ng/mL*, 250 ng/mL	CE
	DCFY-114	Panel	40 T		
	DCFY-101	Dipstick	50 T		
Diazepam (DIA)	DDI-102	Cassette	40 T	300 ng/mL	CE
	DDI-114	Panel	40 T		
	DDI-101	Dipstick	50 T		
Ethylenediamine-dimethylphosphinic acid (EDDP)	DED-102	Cassette	40 T	300 ng/mL, 100 ng/mL*	CE
	DED-114	Panel	40 T		
	DED-101	Dipstick	50 T		
Ethyl Glucuronide (ETG)	DET-102	Cassette	40 T	500 ng/mL*, 1000 ng/mL	CE
	DET-114	Panel	40 T		
	DET-101	Dipstick	50 T		
F-Ketamine (FKET)	DFKE-102	Cassette	40 T	500 ng/mL, 1000 ng/mL*	CE
	DFKE-114	Panel	40 T		
	DFKE-101	Dipstick	50 T		
Fluoxetine (FLX)	DFLX-102	Cassette	40 T	500 ng/mL	CE
	DFLX-114	Panel	40 T		
	DFLX-101	Dipstick	50 T		
Fentanyl (FYL)	DFY-102	Cassette	40 T	10 ng/mL, 20 ng/mL*, 100 ng/mL, 200 ng/mL	CE
	DFY-114	Panel	40 T		
	DFY-101	Dipstick	50 T		
Gabapentin (GAB)	DGAB-102	Cassette	40 T	2000 ng/mL	CE
	DGAB-114	Panel	40 T		
	DGAB-101	Dipstick	50 T		
γ-Hydroxybutyric acid (GHB)	DGHB-102	Cassette	25 T	10 µg/mL	CE

* Standard Cut-off



Drugs of Abuse

Specimen: Urine

	Cat. No.	Format	Pack	Cut-Off	CE Status
Ketamine (KET)	DKE-102	Cassette	40 T	100 ng/mL, 300 ng/mL, 500 ng/mL, 1000 ng/mL*	CE
	DKE-114	Panel	40 T		
	DKE-101	Dipstick	50 T		
Kratom (KRA)	DKRA-102	Cassette	40 T	300 ng/mL	CE
	DKRA-114	Panel	40 T		
	DKRA-101	Dipstick	50 T		
Lysergic Acid Diethylamide (LSD)	DLS-102	Cassette	40 T	10 ng/mL 20 ng/mL* 50 ng/mL	CE
	DLS-114	Panel	40 T		
	DLS-101	Dipstick	50 T		
6-Monoacetylmorphine (6-MAM)	DMA-102	Cassette	40 T	10 ng/mL	CE
	DMA-114	Panel	40 T		
	DMA-101	Dipstick	50 T		
Methcathinone (MCAT)	DMCA-102	Cassette	40 T	500 ng/mL	CE
	DMCA-114	Panel	40 T		
	DMCA-101	Dipstick	50 T		
Ecstasy (MDMA)	DMD-102	Cassette	40 T	500 ng/mL*, 1000 ng/mL	CE
	DMD-114	Panel	40 T		
	DMD-101	Dipstick	50 T		
Tenamfetamine (MDA)	DMDA-102	Cassette	40 T	500 ng/mL	CE
	DMDA-114	Panel	40 T		
	DMDA-101	Dipstick	50 T		
Methylenedioxypropylvalerone (MDPV)	DMDP-102	Cassette	40 T	1000 ng/mL*, 500 ng/mL, 300 ng/mL	CE
	DMDP-114	Panel	40 T		
	DMDP-101	Dipstick	50 T		
Methamphetamine (MET)	DME-102	Cassette	40 T	300 ng/mL, 500 ng/mL, 1000 ng/mL*	CE
	DME-114	Panel	40 T		
	DME-101	Dipstick	50 T		
Mephedrone HCl (MEP)	DMEP-102	Cassette	40 T	100 ng/mL	CE
	DMEP-114	Panel	40 T		
	DMEP-101	Dipstick	50 T		

* Standard Cut-off



Drugs of Abuse

Specimen: Urine

	Cat. No.	Format	Pack	Cut-Off	CE Status
Mescaline (MES)	DMES-102	Cassette	40 T		
	DMES-114	Panel	40 T	100 ng/mL*, 300 ng/mL	CE
	DMES-101	Dipstick	50 T		
Morphine (MOP)	DMO-102	Cassette	40 T		
	DMO-114	Panel	40 T	100 ng/mL, 300 ng/mL*	CE
	DMO-101	Dipstick	50 T		
Methylphenidate (MPD)	DMP-102	Cassette	40 T		
	DMP-114	Panel	40 T	1000 ng/mL*, 300 ng/mL	CE
	DMP-101	Dipstick	50 T		
Meperidine (MPRD)	DMPR-102	Cassette	40 T		
	DMPR-114	Panel	40 T	100 ng/mL	CE
	DMPR-101	Dipstick	50 T		
Methaqualone (MQL)	DMQ-102	Cassette	40 T		
	DMQ-114	Panel	40 T	300 ng/mL	CE
	DMQ-101	Dipstick	50 T		
Methadone (MTD)	DMT-102	Cassette	40 T	100 ng/mL	
	DMT-114	Panel	40 T	200 ng/mL	CE
	DMT-101	Dipstick	50 T	300 ng/mL*	
Mirtazapine (MTZ)	DMTZ-102	Cassette	40 T		
	DMTZ-114	Panel	40 T	500 ng/mL	CE
	DMTZ-101	Dipstick	50 T		
N,N-Dimethyltryptamine (NND)	DNND-102	Cassette	40 T		
	DNND-114	Panel	40 T	1000 ng/mL	CE
	DNND-101	Dipstick	50 T		
Olanzapine (OZP)	DOZP-102	Cassette	40 T		
	DOZP-114	Panel	40 T	1000 ng/mL	CE
	DOZP-101	Dipstick	50 T		
Opiates (OPI)	DOP-102	Cassette	40 T		
	DOP-114	Panel	40 T	2000 ng/mL* 300 ng/mL	CE
	DOP-101	Dipstick	50 T		
Oxycodone (OXY)	DOX-102	Cassette	40 T		
	DOX-114	Panel	40 T	100 ng/mL	CE
	DOX-101	Dipstick	50 T		
Papaverine (PAP)	DPAP-102	Cassette	40 T		
	DPAP-114	Panel	40 T	500 ng/mL	CE
	DPAP-101	Dipstick	50 T		

* Standard Cut-off



Drugs of Abuse

Specimen: Urine

	Cat. No.	Format	Pack	Cut-Off	CE Status
Phencyclidine (PCP)	DPC-102	Cassette	40 T	25 ng/mL	CE
	DPC-114	Panel	40 T		
	DPC-101	Dipstick	50 T		
Pregabalin (PGB)	DPG-102	Cassette	40 T	50 µg/mL* 500 ng/mL	CE
	DPG-114	Panel	40 T		
	DPG-101	Dipstick	50 T		
Propoxyphene (PPX)	DPP-102	Cassette	40 T	300 ng/mL	CE
	DPP-114	Panel	40 T		
	DPP-101	Dipstick	50 T		
Quetiapine (QTP)	DQTP-102	Cassette	40 T	1000 ng/mL	CE
	DQTP-114	Panel	40 T		
	DQTP-101	Dipstick	50 T		
Risperidone (RPD)	DRPD-102	Cassette	40 T	150 ng/mL	CE
	DRPD-114	Panel	40 T		
	DRPD-101	Dipstick	50 T		
Scopolamine (SCOP)	DSC-102	Cassette	40 T	500 ng/mL	CE
	DSC-114	Panel	40 T		
	DSC-101	Dipstick	50 T		
Synthetic Marijuana (K2)	DSM-102	Cassette	40 T	50 ng/mL*, 30 ng/mL	CE
	DSM-114	Panel	40 T		
	DSM-101	Dipstick	50 T		
Tapentadol (TAP)	DTAP-102	Cassette	40 T	1000 ng/mL	CE
	DTAP-114	Panel	40 T		
	DTAP-101	Dipstick	50 T		
Tilidine (TLD)	DTLD-102	Cassette	40 T	50 ng/mL	CE
	DTLD-114	Panel	40 T		
	DTLD-101	Dipstick	50 T		
Tricyclic Antidepressants (TCA)	DTC-102	Cassette	40 T	500 ng/mL 1000 ng/mL*	CE
	DTC-114	Panel	40 T		
	DTC-101	Dipstick	50 T		
Marijuana (THC)	DTH-102	Cassette	40 T	25 ng/mL, 20 ng/mL, 50 ng/mL*, 150 ng/mL, 300 ng/mL	CE
	DTH-114	Panel	40 T		
	DTH-101	Dipstick	50 T		
Tramadol (TML)	DTM-102	Cassette	40 T	100 ng/mL*, 300 ng/mL 200 ng/mL	CE
	DTM-114	Panel	40 T		
	DTM-101	Dipstick	50 T		

* Standard Cut-off



Drugs of Abuse

Specimen: Urine

	Cat. No.	Format	Pack	Cut-Off	CE Status
Tropicamide (TRO)	DTRO-102	Cassette	40 T	350 ng/mL	CE
	DTRO-114	Panel	40 T		
	DTRO-101	Dipstick	50 T		
Trazodone (TZD)	DTZD-102	Cassette	40 T	200 ng/mL	CE
	DTZD-114	Panel	40 T		
	DTZD-101	Dipstick	50 T		
UR-144	DUR-102	Cassette	40 T	25 ng/mL	CE
	DUR-114	Panel	40 T		
	DUR-101	Dipstick	50 T		
Zaleplon (ZAL)	DZAL-102	Cassette	40 T	100 ng/mL	CE
	DZAL-114	Panel	40 T		
	DZAL-101	Dipstick	50 T		
Zolpidem (ZOL)	DZO-102	Cassette	40 T	50 ng/mL	CE
	DZO-114	Panel	40 T		
	DZO-101	Dipstick	50 T		
Zopiclone (ZOP)	DZOP-102	Cassette	40 T	50 ng/mL	CE
	DZOP-114	Panel	40 T		
	DZOP-101	Dipstick	50 T		
Multi-Drug 2~17 Drugs Rapid Test Cassette	DOA-125~1175		25 T		CE
Multi-Drug 2~20 Drugs Rapid Test Panel	DOA-124~1204		25 T		CE
Multi-Drug 2~22 Drugs Rapid Test 1-Step Cup	DOA-127~1227-A		25 T		CE
Multi-Drug 2~16 Drugs Rapid Test Key Cup	DOA-127~1167-B		25 T		CE
Adulteration Dipstick (Analytes: OX,NIT,SG,GLU,pH,CRE)	DAT-111		25 T		CE



Drugs of Abuse

Specimen: Whole Blood / Serum / Plasma (Format: Cassette / Pack: 40T)

	Cat. No.	Cut-Off	CE Status
Amphetamine (AMP)	DAM-402	80 ng/mL	CE
Barbiturate (BAR)	DBA-402	100 ng/mL	CE
Buprenorphine (BUP)	DBU-402	5 ng/mL	CE
Benzodiazepines (BZO)	DBZ-402	100 ng/mL	CE
Cocaine (COC)	DCO-402	50 ng/mL	CE
Cotinine (COT)	DCT-402	10 ng/mL, 100 ng/mL*	CE
Ethylendiamine-dimethylphosphinic acid (EDDP)	DED-402	50 ng/mL	CE
Fentanyl (FYL)	DFY-402	15 ng/mL	CE
Ketamine (KET)	DKE-402	200 ng/mL	CE
Lysergic Acid Diethylamide (LSD)	DLS-402	20 ng/mL	CE
Ecstasy (MDMA)	DMD-402	50 ng/mL	CE
Tenamfetamine (MDA)	DMDA-402	80 ng/mL	CE
Methylenedioxypropylvalerone (MDPV)	DMDP-402	300 ng/mL	CE
Methamphetamine (MET)	DME-402	70 ng/mL	CE
Morphine (MOP)	DMO-402	40 ng/mL	CE
Methadone (MTD)	DMT-402	40 ng/mL	CE
Oxycodone (OXY)	DOX-402	20 ng/mL	CE
Phencyclidine (PCP)	DPC-402	20 ng/mL	CE
Propoxyphene (PPX)	DPP-402	100 ng/mL	CE
Synthetic Marijuana (K2)	DSM-402	100 ng/mL	CE
Tricyclic Antidepressants (TCA)	DTC-402	300 ng/mL	CE
Marijuana (THC)	DTH-402	35 ng/mL*, 50 ng/mL	CE
Tramadol (TML)	DTM-402	50 ng/mL	CE
	Cat. No.	Pack	CE Status
Multi-Drug 2~17 Drugs Rapid Test Cassette	DOA-425~4175	25 T	CE

Specimen: Hair (Format: Cassette / Pack: 10T)

	Cat. No.	Cut-Off	CE Status
AB-PINACA (ABP)	DABP-H902	0.2 ng/mg	CE
Cocaine (COC)	DCO-H902	0.5 ng/mg	CE
Cotinine (COT)	DCT-H902	0.2 ng/mg	CE
Methamphetamine (MET)	DME-H902	0.2 ng/mg	CE
Morphine (MOP)	DMO-H902	0.2 ng/mg	CE
6-Monoacetylmorphine (6-MAM)	DMA-H902	0.2 ng/mg	CE
Amphetamine (AMP)	DAM-H902	0.2 ng/mg	CE
Ketamine (KET)	DKE-H902	0.2 ng/mg	CE
Ecstasy (MDMA)	DMD-H902	0.2 ng/mg	CE
Barbiturate (BAR)	DBA-H902	0.2 ng/mg	CE
Benzodiazepines (BZO)	DBZ-H902	0.2 ng/mg	CE
Phencyclidine (PCP)	DPC-H902	0.2 ng/mg	CE
Oxycodone (OXY)	DOX-H902	0.2 ng/mg	CE
Buprenorphine (BUP)	DBU-H902	0.2 ng/mg	CE
Synthetic Marijuana (K2)	DSM-H902	0.2 ng/mg	CE
	Cat. No.	Pack	CE Status
Multi-Drug 2-13 Drugs Rapid Test Cassette	DOA-H925~H9135	10 T	CE

* Standard Cut-off

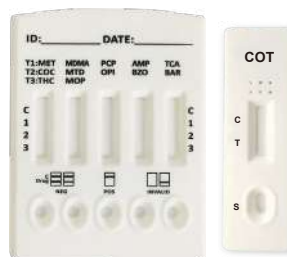

Drugs of Abuse

Specimen: Oral Fluid (Pack: 25T)

	Cat. No.	Format	Cut-Off	CE Status
Alcohol (ALC)	DAL-802	Cassette	0.02%	CE
Amphetamine (AMP)	DAM-802	Cassette	50 ng/mL	CE
	DAM-803	Device		
α-Pyrrolidinovalerophenone (α-PVP)	DAP-802	Cassette	300 ng/mL	CE
	DAP-803	Device		
Barbiturates (BAR)	DBA-802	Cassette	50 ng/mL	CE
	DBA-803	Device		
Buprenorphine (BUP)	DBU-802	Cassette	10 ng/mL	CE
	DBU-803	Device		
Benzodiazepines (BZO)	DBZ-802	Cassette	20 ng/mL, 30 ng/mL*	CE
	DBZ-803	Device		
Carfentanyl (CFYL)	DCFY-802	Cassette	50 ng/mL	CE
	DCFY-803	Device		
Cocaine (COC)	DCO-802	Cassette	20 ng/mL	CE
	DCO-803	Device		
Cotinine (COT)	DCT-802	Cassette	20 ng/mL	CE
	DCT-803	Device		
Fentanyl (FYL)	DFY-802	Cassette	50 ng/mL*, 20 ng/mL	CE
	DFY-803	Device		
Ketamine (KET)	DKE-802	Cassette	50 ng/mL	CE
	DKE-803	Device		
6-Monoacetylmorphine (6-MAM)	DMA-802	Cassette	10 ng/mL	CE
	DMA-803	Device		
Ecstasy (MDMA)	DMD-802	Cassette	50 ng/mL	CE
	DMD-803	Device		
Methylenedioxypyrovalerone (MDPV)	DMDP-802	Cassette	300 ng/mL	CE
	DMDP-803	Device		
Methamphetamine (MET)	DME-802	Cassette	50 ng/mL	CE
	DME-803	Device		
Methadone (MTD)	DMT-802	Cassette	30 ng/mL	CE
	DMT-803	Device		
Opiates (OPI)	DOP-802	Cassette	40 ng/mL	CE
	DOP-803	Device		
Oxycodone (OXY)	DOX-802	Cassette	20 ng/mL	CE
	DOX-803	Device		
Phencyclidine (PCP)	DPC-802	Cassette	10 ng/mL	CE
	DPC-803	Device		
Synthetic Marijuana (K2)	DSM-802	Cassette	25 ng/mL	CE
	DSM-803	Device		
Marijuana (THC) (Parent)	DTH-P802	Cassette	20 ng/mL, 50 ng/mL*	CE
Marijuana (THC)	DTH-803	Device	50 ng/mL	
Tramadol (TML)	DTM-802	Cassette	30 ng/mL	CE
	DTM-803	Device		



	Cat. No.	Specimen	Pack	Pack	CE Status
Breath Alcohol Test (With/Without Blow bag)	DAL-902	Breath	15 T/20 T	0.08%	CE

	Cat. No.	Pack	CE Status
Multi-Drug 2~9 Drugs Rapid Test A Device	DSD-823~893	25 T	CE
Multi-Drug 2~12 Drugs Rapid Test D Device	DSD-823~8123-D	25 T	CE
Multi-Drug 2~9 Drugs Rapid Test Cassette	DSD-825~895	25 T	CE
Multi-Drug 2~12 Drugs Rapid Test Cup	DSD-827~8127	20 T	CE
Multi-Drug 2~16 Drugs Rapid Test C Cup	DSD-827~8167-C	20 T	CE



* Standard Cut-off



Drugs of Abuse

Specimen: Powder (Forensic Use) (Format: Panel / Pack: 25T)

	Cat. No.	Cut-Off	CE Status
Acetaminophen (ACE)	DAC-X14	5000 ng/mL	Non-CE
Amphetamine (AMP)	DAM-X14	1000 ng/mL	Non-CE
α-Pyrrolidinovalerophenone (α-PVP)	DAP-X14	1000 ng/ml	Non-CE
Barbiturate (BAR)	DBA-X14	300 ng/mL	Non-CE
Buprenorphine (BUP)	DBU-X14	10 ng/mL	Non-CE
Benzodiazepines (BZO)	DBZ-X14	300 ng/mL	Non-CE
Carfentanyl(CFYL)	DCFY-X14	500 ng/mL	Non-CE
Cocaine (COC)	DCO-X14	300 ng/ml	Non-CE
Cotinine (COT)	DCT-X14	200 ng/ml	Non-CE
Diazepam (DIA)	DDI-X14	300 ng/ml	Non-CE
Fentanyl (FYL)	DFY-X14	200 ng/ml	Non-CE
Ketamine (KET)	DKE-X14	1000 ng/mL	Non-CE
Lysergic Acid Diethylamide (LSD)	DLS-X14	20 ng/mL	Non-CE
Ecstasy (MDMA)	DMD-X14	500 ng/mL	Non-CE
Tenamfetamine (MDA)	DMDA-X14	500 ng/mL	Non-CE
Methylenedioxypropylvalerone (MDPV)	DMDP-X14	1000 ng/ml	Non-CE
Methylphenidate(MPD)	DMP-X14	300 ng/mL	Non-CE
Methamphetamine (MET)	DME-X14	1000 ng/ml	Non-CE
Morphine (MOP)	DMO-X14	300 ng/mL	Non-CE
Methaqualone (MQL)	DMQ-X14	300 ng/mL	Non-CE
Methadone (MTD)	DMT-X14	300 ng/mL	Non-CE
Opiate (OPI)	DOP-X14	2000 ng/ml	Non-CE
Oxycodone (OXY)	DOX-x14	100 ng/mL	Non-CE
Phencyclidine (PCP)	DPC-X14	25 ng/mL	Non-CE
Propoxyphene (PPX)	DPP-X14	300 ng/mL	Non-CE
Synthetic Marijuana (K2)	DSM-X14	50 ng/mL	Non-CE
Tricyclic Antidepressants (TCA)	DTC-X14	1000 ng/mL	Non-CE
Marijuana (THC)	DTH-X14	50 ng/mL	Non-CE
Tramadol (TML)	DTM-X14	100 ng/mL	Non-CE
Zolpidem (ZOL)	DZO-X14	50 ng/mL	Non-CE

	Cat. No.	Pack	CE Status
Multi-Drug 2~16 Drugs Rapid Test Panel	DOA-X24~X164	25 T	Non-CE





Colorectal Cancer Breast Cancer Prostate Cancer

Ovarian Cancer Pancreatic Cancer



Tumor Markers

	Cat. No.	Specimen	Format	Pack	Cut-Off	CE Status
Alpha-Fetoprotein (AFP)	TAF-402	WB/S/P	Cassette	40 T	10 ng/ml	CE
Carcinoembryonic Antigen (CEA)	TCE-402	WB/S/P	Cassette	40 T	5 ng/ml	CE
Prostate Specific Antigen (PSA)	TPS-402 (Semi-Quantitative)	WB/S/P	Cassette	10 T	3-10 ng/ml	CE0123
	TPS-Q402	WB/S/P	Cassette	10 T	4 ng/ml	CE0123
	TPS-Q401	WB/S/P	Dipstick	25 T	4 ng/ml	CE0123
Cancer Markers	T125-402 CA125	WB/S/P	Cassette	10 T	40 U/mL	CE
	T153-402 CA15-3	WB/S/P	Cassette	10 T	30 U/mL	CE
	T199-402 CA19-9	WB/S/P	Cassette	10 T	40 U/mL	CE
Fecal Occult Blood (FOB)	TFO-601	Feces	Dipstick	25 T		CE
	TFO-601H (Self-Testing)	Feces	Dipstick	1 T	10 ng/ml 25 ng/ml	CE0123
	TFO-602	Feces	Cassette	25 T	40 ng/ml	CE
	TFO-602H (Self-Testing)	Feces	Cassette	1 T	50 ng/ml* 100 ng/ml	CE0123
	TFO-607H (Self-Testing)	Feces	Cup	1 T		Non-CE
Calprotectin & FOB Combo	TCFC-625	Feces	Cassette	10 T	See Insert	CE
Hemoglobin (Hb) & Hemoglobin-Haptoglobin (Hb-Hp) Combo	THPB-625	Feces	Cassette	25 T	50 ng/ml, 6 µg/g	CE
Transferrin & FOB Combo	TTFC-625	Feces	Cassette	25 T	See Insert	CE
Transferrin, FOB & Hb-Hp Combo	TTFH-635	Feces	Cassette	25 T	See Insert	CE

* Standard Cut-off

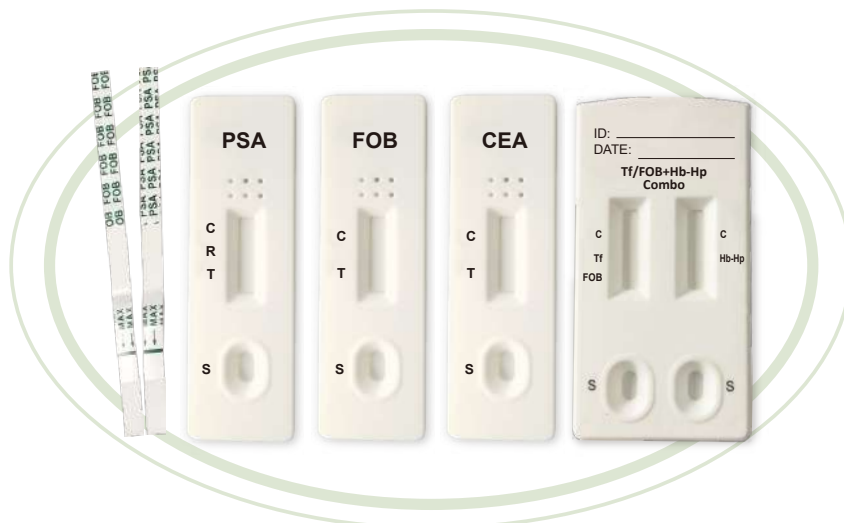

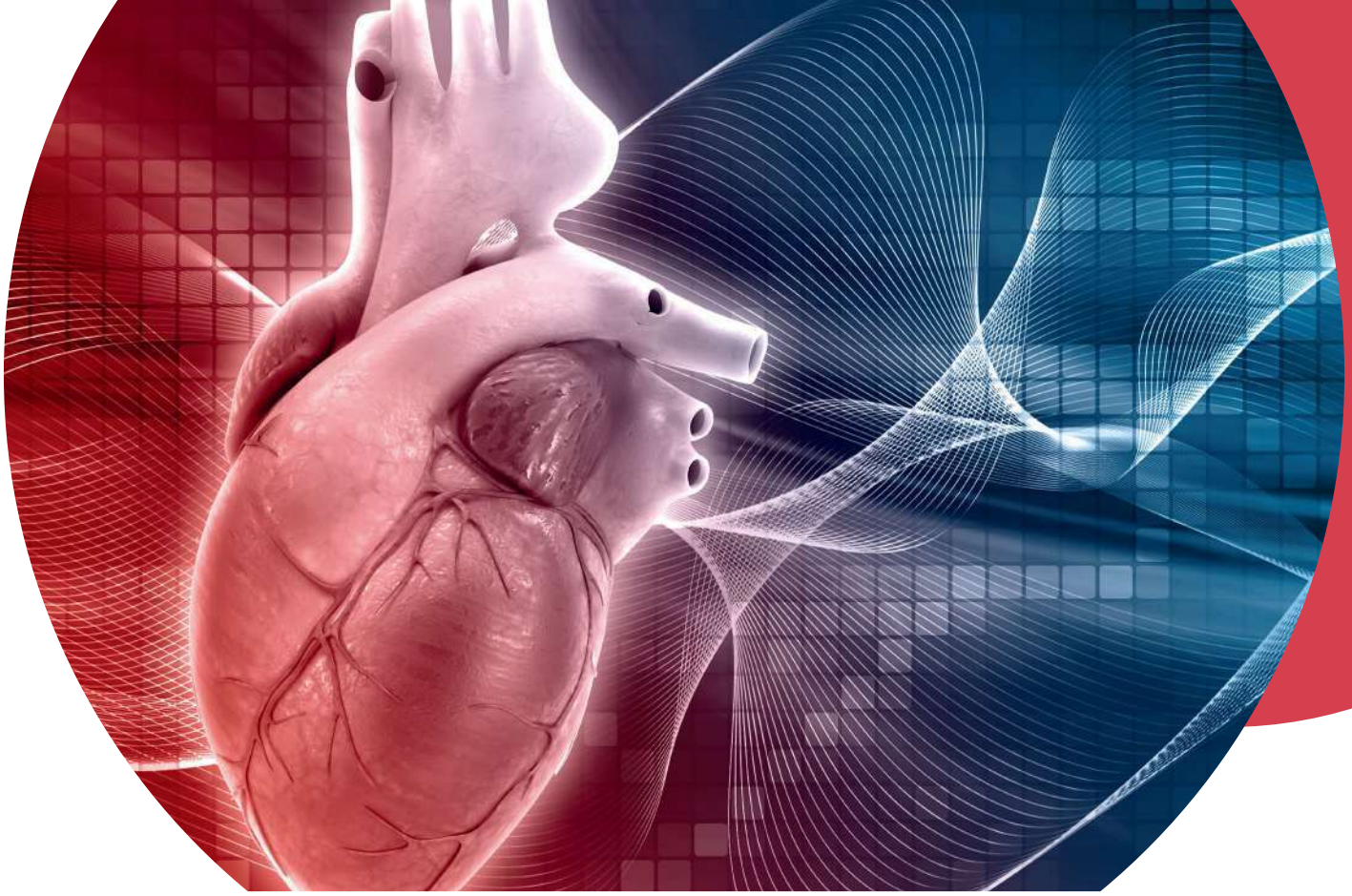

AMI Cardiovascular Risk Congestive Heart Failure

Deep Vein Thrombosis Coagulation



Cardiac Markers

	Cat. No.	Specimen	Format	Pack	Cut-Off	CE Status
Troponin I (cTnI)	CTI-402	WB/S/P	Cassette	10 T	0.5 ng/mL	CE
Troponin T (cTnT)	CTNT-402	WB/S/P	Cassette	10 T	0.5 ng/mL	CE
CK-MB	CCK-402	WB/S/P	Cassette	10 T	5 ng/mL	CE
Myoglobin	CMY-402	WB/S/P	Cassette	10 T	50 ng/mL	CE
Heart Type Fatty Acid-Binding Protein (H-FABP)	CFA-402	WB/S/P	Cassette	10 T	8 ng/mL	CE
Myoglobin, CK-MB & cTnI Combo	CMA-435	WB/S/P	Cassette	10 T	See Insert	CE
H-FABP & cTnI Combo	CFC-425	WB/S/P	Cassette	25 T	See Insert	CE
H-FABP & Myoglobin/CK-MB/cTnI Combo	CMA-445	WB/S/P	Cassette	10 T	See Insert	CE
NT-proBNP	CBN-402	WB/S/P	Cassette	10 T	0.45 ng/mL	CE
D-Dimer	CDM-402	WB/P	Cassette	10 T	500 ng/mL	CE
C-reactive Protein (CRP)	CCR-401	WB/S/P	Dipstick	10 T	10 µg/mL	CE
	CCR-402	WB/S/P	Cassette	10 T	10 µg/mL	CE
	CCR-U401 (Semi-Quantitative)	WB/S/P	Dipstick	10 T	10-40-80 µg/mL	CE
	CCR-U402 (Semi-Quantitative)	WB/S/P	Cassette	10 T	10-40-80 µg/mL	CE
	CCR-T402 (Semi-Quantitative)	WB/S/P	Cassette	10 T	10-30 µg/mL 10-60 µg/mL	CE
Procalcitonin (PCT)	CPC-302	S/P	Cassette	10 T	1 ng/mL	CE
	CPC-402	WB/S/P	Cassette	10 T	1 ng/mL	CE
Neutrophil gelatinase-associated lipocalin (NGAL)	CNGL-402	WB/S/P/U	Cassette	10 T	150-400 ng/mL	CE

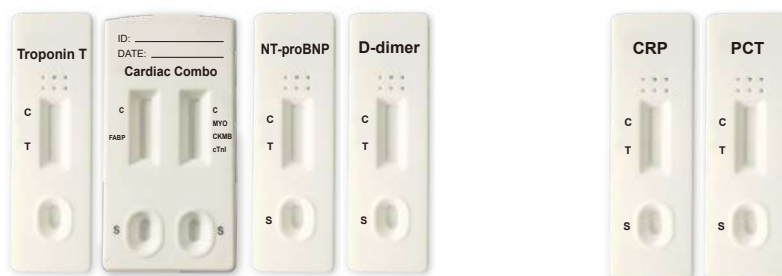



Vitamin D

Micro-Albumin

HbA1c

Blood Grouping

Male Fertility

SAA & CRP

TSH



Calprotectin

Others

	Cat. No.		Specimen	Format	Pack	Cut-Off	CE Status
Ferritin	OFE-T402 (Semi-Quantitative)		WB/S/P	Cassette	10 T	13-30 ng/mL	CE
	OFE-402		WB/S/P	Cassette	10 T	30 ng/mL	CE
	OFE-402H (Self-Testing)		WB	Cassette	1 T	30 ng/mL	CE0123
SP-10 Male Fertility	OSP-902		Sperm	Cassette	1 T/2 T	15 million/mL	CE
	OSP-902H (Self-Testing)		Sperm	Cassette	1 T/2 T	15 million/mL	CE0123
Thyroid Stimulating Hormone (TSH)	OTS-402		WB/S/P	Cassette	40 T	5 μ IU/mL	CE
	OTS-402H (Self-Testing)		WB	Cassette	1 T	5 μ IU/mL	CE0123
Vitamin D	OVD-402		WB	Cassette	10 T	10-30-100 ng/mL	CE
	OVD-402H (Self-Testing)		WB	Cassette	1 T	10-30-100 ng/mL	CE0123
Blood Stain	OBS-901		Stain	Dipstick	50 T	50 ng/mL	Non-CE
	OBS-902		Stain	Cassette	10 T	50 ng/mL	Non-CE
Human Semen	OHS-901		Stain	Dipstick	50 T	4 ng/mL	Non-CE
	OHS-902		Stain	Cassette	40 T	4 ng/mL	Non-CE
Calprotectin & Lactoferrin	OCAL-602	Calprotectin	Feces	Cassette	10 T	50 μ g/g	CE
	OLF-602	Lactoferrin	Feces	Cassette	10 T	100 ng/mL	CE
	OIBD-625	Calprotectin & Lactoferrin Combo	Feces	Cassette	10 T	See Insert	CE
HbA1c	OHA-402		WB	Cassette	10 T	6%~9%	CE
Dust Mite IgE	ODME-402		WB/S/P	Cassette	10 T	0.35 IU/mL	CE
Total IgE	OIGE-402		WB/S/P	Cassette	10 T	200 IU/mL	CE
Rheumatoid Factor	ORF-302		S/P	Cassette	20 T	25 IU/mL	CE
Micro-Albumin	OMIA-101	Semi-Quantitative	Urine	Dipstick	50 T	20-40-60-80 μ g/mL	CE
	OMIA-102	Semi-Quantitative	Urine	Cassette	25 T	20-40-60-80 μ g/mL	CE
	OMAL-101	Qualitative	Urine	Dipstick	50 T	20 μ g/mL	CE
	OMAL-102	Qualitative	Urine	Cassette	25 T	20 μ g/mL	CE
SAA&CRP	OSA-402	SAA	WB/S/P	Cassette	10 T	10 μ g/mL	CE
	OCSC-425	SAA & CRP Combo	WB/S/P	Cassette	10 T	10 μ g/mL	CE
Blood Grouping	OAB-402	ABO	WB	Cassette	25 T	/	Non-CE
	OABD-402	ABO & RhD Combo	WB	Cassette	25 T	/	CE2934



Certificates

CE & ISO



CE0123 OTC



CE2934



US FDA

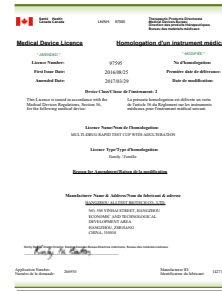

Health Canada



Korea GMP



ANVISA GMP



Australia TGA



MDSAP





RELIABLE TESTS CAN HAVE ONE NAME



ALLTEST





HANGZHOU ALLTEST BIOTECH CO., LTD.

Add: 550, Yinhai Street, Hangzhou
Economic and Technological Development Area,
Hangzhou, P.R. China 310018

Tel:+86-571-56267891
Web: www.alltests.com.cn
E-mail: info@alltests.com.cn



AllTest Web



Facebook



Linked-in



Twitter



Youtube